



World Brain Center

& Research Institute

*... Exceeding
Expectations ...*



WORLD BRAIN CENTER & RESEARCH INSTITUTE

World Brain Center is a dream come true. It was the dream of Dr. Neelesh Tiwari, the founder of the Hospital, to create an institution would provide Quality Health Care and clinical excellence in the field of Psychiatry, Psychology, Neurology & Rehabilitation. As the name depicts, WBC&RI is one of the rare institutes dedicated to all the disorders of the brain. Though we **excel in the fields of Psychiatry, Psychology, Alcohol & drug de-addiction, Rehabilitation and Neurology**, nevertheless we also keep in mind the need of other ancillary services required by our patients. At the heart of our institute is an acute focus on quality, medical excellence and service excellence. **While most Hospitals treat the illness, we at World Brain Center treat individuals.** Our team serves as a competent, compassionate, innovative and respectful treatment provider.

A hand is shown holding a small, dark object, possibly a pen or a small tool, positioned above the letter 'U' in the title.

OUR VISION

World Brain Center is committed to providing world class health care services at the most affordable cost in the field of Brain related problems.

Our vision is to achieve excellence in medicare through efficient services, dedicated work and humane touch.

We believe that mending a life means treating the person as a whole physically, mentally, emotionally and spiritually.

Long standing stigma attached to Psychiatry has led to negligence and careless attitude towards it by the society and health care professionals. Keeping in mind the need of the nation WBC & RI will be opening It's branches at places like Azamgarh (U.P), Patna (Bihar), Sirsa (Haryana), Guwahati, Indore(M.P) and Goa.

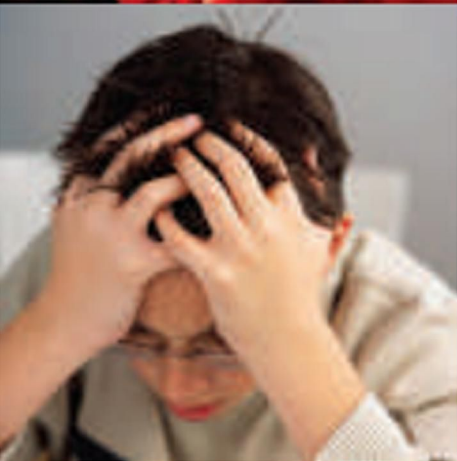

FACILITIES

1. Psychiatric Services for

Psychotic ds, Schizophrenia, Bipolar ds,
Depression, O.C.D, Suicidal Attitudes etc.

2. Child Psychiatry

Poor Performance in School.
Behavioral Problems in Children.
Dyslexia (Learning Disabilities)
Autism & Other Pervasive Development Disorders
Mental Retardation, Speech problems.
Attention Deficit Hyperkinetic Disorders,

3. Specialized Clinic for all kind of Headaches

Tension Headache
Migraine Headache
Cluster Headache etc.

4. Sleep Disorders

Decreased Sleep/No Sleep
Disturbed Sleep
Excessive Sleepiness

5. Sex Related Disorders

Erectile Dysfunction
Premature Ejaculation
Poor Desire

6. Epilepsy / Seizure Disorder

Assessment & Management of all kinds of Epilepsy

7. Geriatric Psychiatry (Old Age Problems)

Memory Problem
Abnormal Behaviors
Incontinence (Passage of Urine/Stools)
Speech Problem & Weakness

8. Psychotherapy & Counseling for

Examinations	Performance
Family Problems	Sex Related Problems
Mental Problems	Occupational
Marital Disharmony	Parenting Problems

9. Neurology

10. Neurosurgery

11. Rehabilitation

Drug / Alcohol Rehabilitation
Neuro Rehabilitation
Rehabilitation for Chronic Psychiatric Patients

12. Gynaecology

Antenatal care	Fibroids & Cysts
Postnatal care	Family planning
Infertility	Menstrual problems

13. General & Laparoscopic Surgery

14. Internal Medicine

Diabetes	Respiratory Problems
High Blood Pressure	Cardiac Diseases

15. Physiotherapy

16. Services

- Two well equipped operation theaters.
- O.P.D. & Admission facilities.
- Ventilator, Multipara Monitoring Systems & Critical care.
- On beds X-Ray, U.S.G, E.E.G, E.C.G.
- 24-hours Pharmacy , Pathology Lab.
- 24 hours Ambulance facility.





De-Addiction

Healthy+Happy+Sober

3 words, 6 Steps, 30 days=A new Beginning



6 STEPS

1. Assessment of illness and motivation level.
2. Acute detoxification Phase
3. Stabilization phase (Physical + Mental)
4. Maintenance phase (Physical + Counseling)
5. After care. (Regular Follow up is the crux)
6. Relapse prevention (Educate family members to handle those situations)

We are experienced in treating dependencies of various types including alcohol, cocaine, opioids (smack, heroin etc.), solvents (ink remover), prescription pain killers, benzodiazepines, alprazolam, marijuana etc.

The type of treatment a patient receives depends on many factors like the amount and frequency of use, prior treatment history and motivation to change.

All patient care is individualized and includes input from physicians, nurses and therapists. The treatment team meets regularly to monitor each patient's progress and educate patient & their care givers about the disease concept.

All levels of care prepare patients to return to independent living.



OUR U.S.P.

- Services provided by experienced doctors assisted by a trained staff.
- Individual attention and consideration for each patient. (Every patient is a unique individual who requires some specific therapy i.e. **patient tailored therapy.**)
- Utilization of latest therapies, technology and equipments.
- Honest services with a humanitarian touch.
- A belief thatWE CAN.....

Panel of Doctors

Dr. Neelesh Tiwari
M.D. Neuropsychiatry
Ex. KGMU, Ex. IHBAS
EX. RML Hospital

Dr. M Jain
M.S. Gen. &
Laparoscopic Surgery

Dr. Ambrish Dixit
M.B.B.S, M.D.
Internal Medicine

Ms. Diksha Sachdeva
Clinical Psychologist
M.Phil, Clinical Psychology

Dr. Sonia Bhardwaj
MBBS, MD-Obs. & Gynae

Dr. Manu Tiwari
DPM, DNB (Psych.)
Ex. RML Hospital

Dr. Vivek Singh
MBBS, Critical Care
Specialist (ICU)

Dr. Harpreet Singh
MBBS, MS-ENT

Dr. Nivenjeet Tiwari
M.B.B.S, M.S, P.G.D.H.M
Ex. KGMC, Ex. LHMS
Ex. Army College of Medical Science

Dr. Sameer K. Kalra
M.S. M. Ch., Neurosurgery
Sr. Consultant Ganga Ram Hospital

Dr. Sanjay Khanna
D.M. Gastroenterology

Dr. M. Singh
M.S. Orthopaedics

Ms. Ritika Girhotra
Occupational Therapist
Internal Medicine
BOT, M.Sc. Psychotherapy

Dr. Priyanka Verma
Psychologist
M. Phil, Ph. D

Dr. Pallav S. Kishanpuria
Dermatologist & Cosmetologist
M.B.B.S, M.D.

Dr. Vikas Verma
MBBS, MD-Pediatric

Contact us

World Brain Center Hospital

(A Unit of World Brain Center Hospital & Research Institute)

Pankha Road, Opp. Janak Cinema, Near Dabri crossing,
New Delhi – 11045 (India)

Tel.: +91 9968788861, 9968788863, 9968788865, 9968788867

E-mail: wbcandri@gmail.com, Website: www.wbcindia.in

National Helpline No. : 011-25391266, 25393347